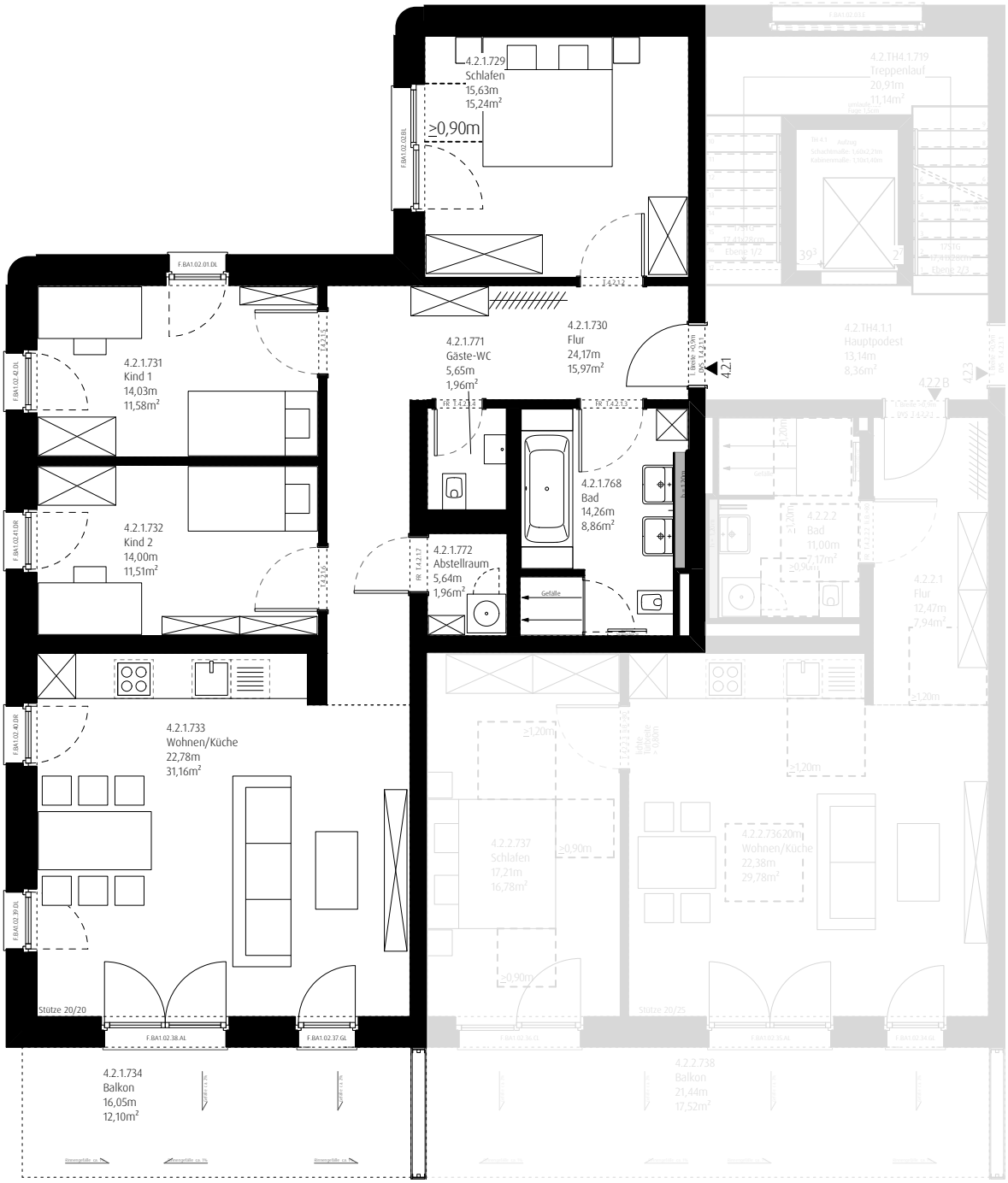

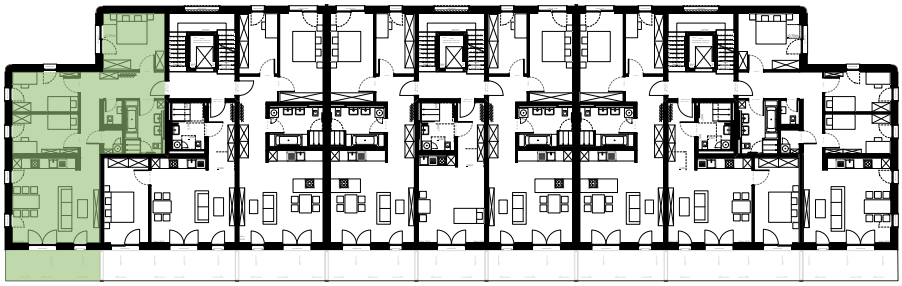

Oedenberger Straße 141 – Nürnberg
M 1:100 / M1:500

Grundriss Haus IV – 2.Obergeschoss
Wohnung 4.2.1 – 4 Zimmer
mit Balkon
4.U.KA.7 Kellerabteil
gesamt 104,28m²