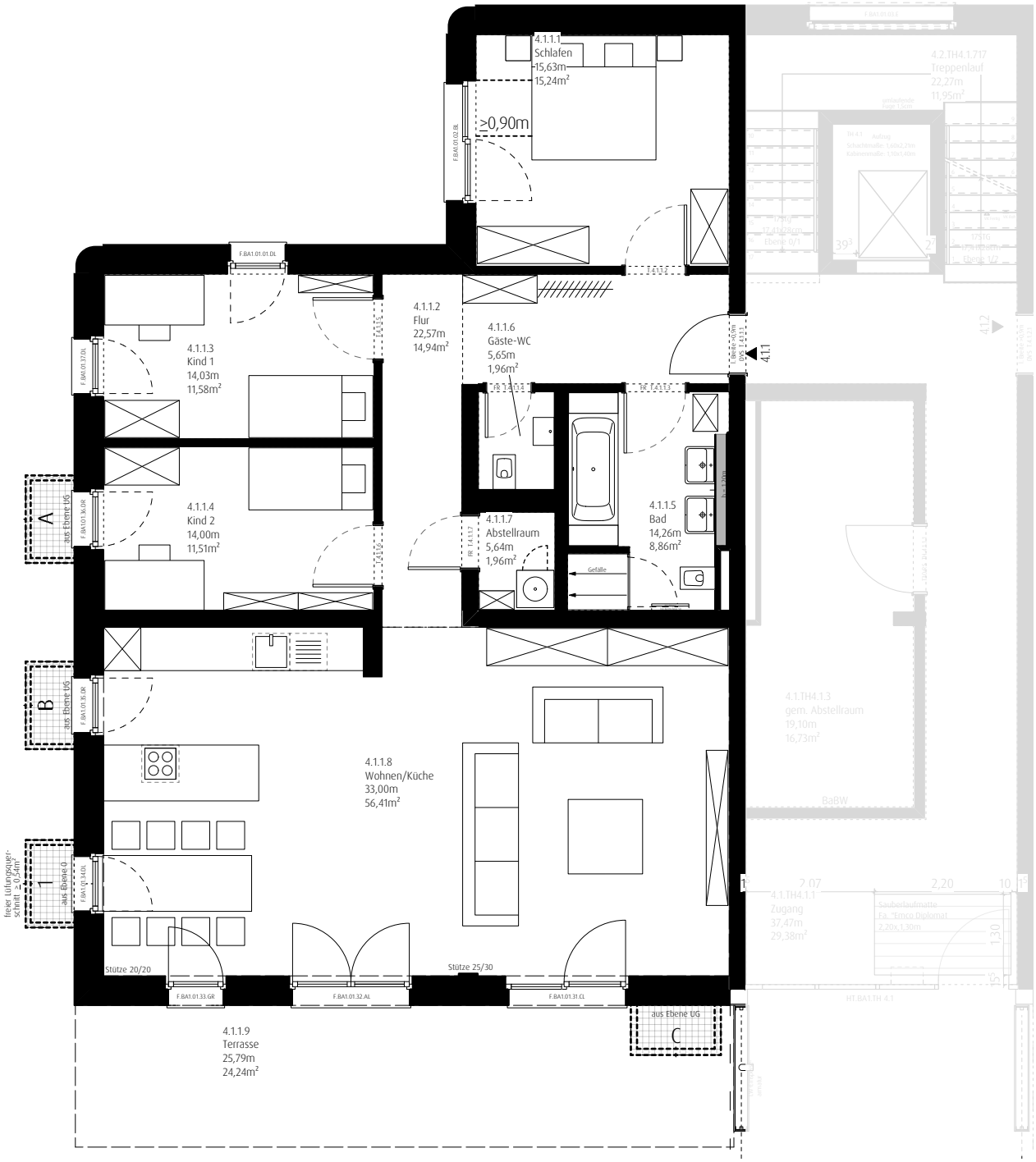

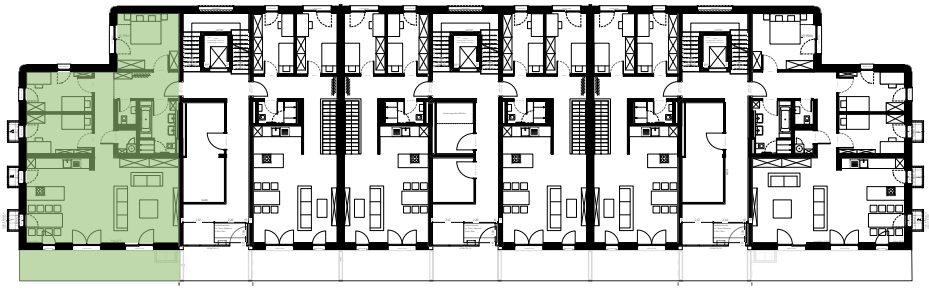

Oedenberger Straße 141 – Nürnberg
M 1:100 / M1:500

Grundriss Haus IV – 1.Obergeschoss
Wohnung 4.1.1 – 4 Zimmer
mit Terrasse
4.U.KA.5 Kellerabteil
gesamt 134,58m²