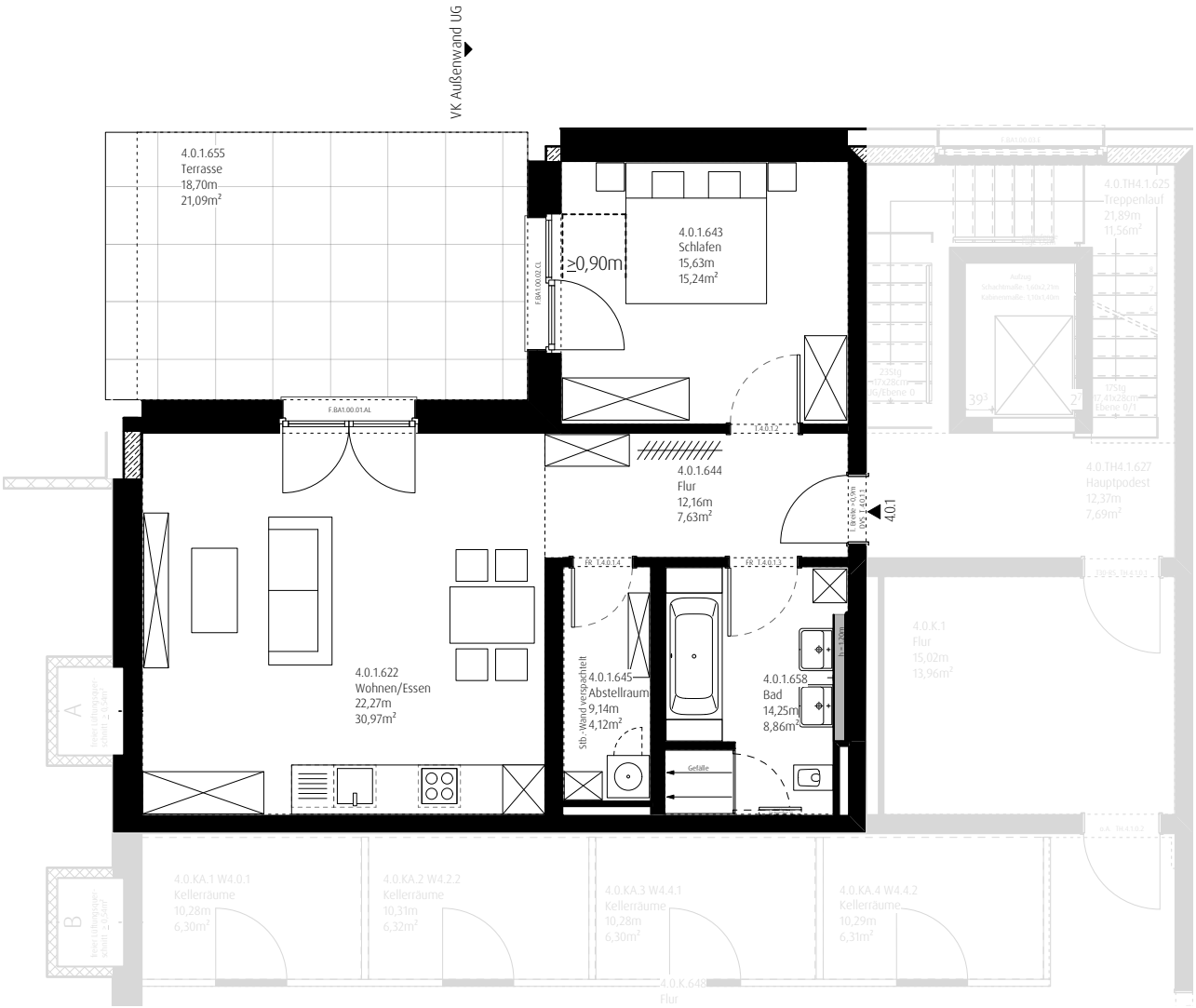

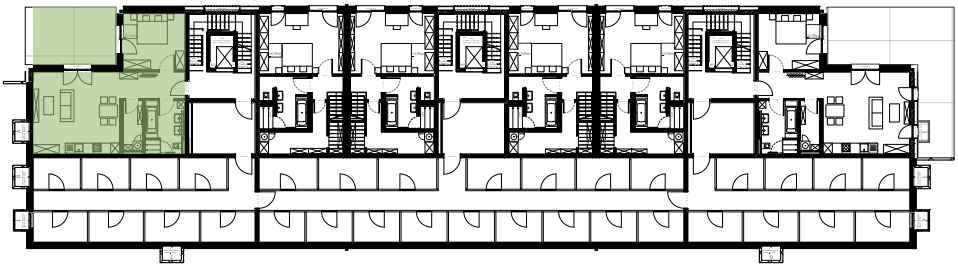

Oedenberger Straße 141 – Nürnberg
M 1:100 / M1:500

Grundriss Haus IV – Erdgeschoss
Wohnung 4.0.1 – 2 Zimmer
mit Terrasse
4.U.KA.1 Kellerabteil
gesamt 77,37m²