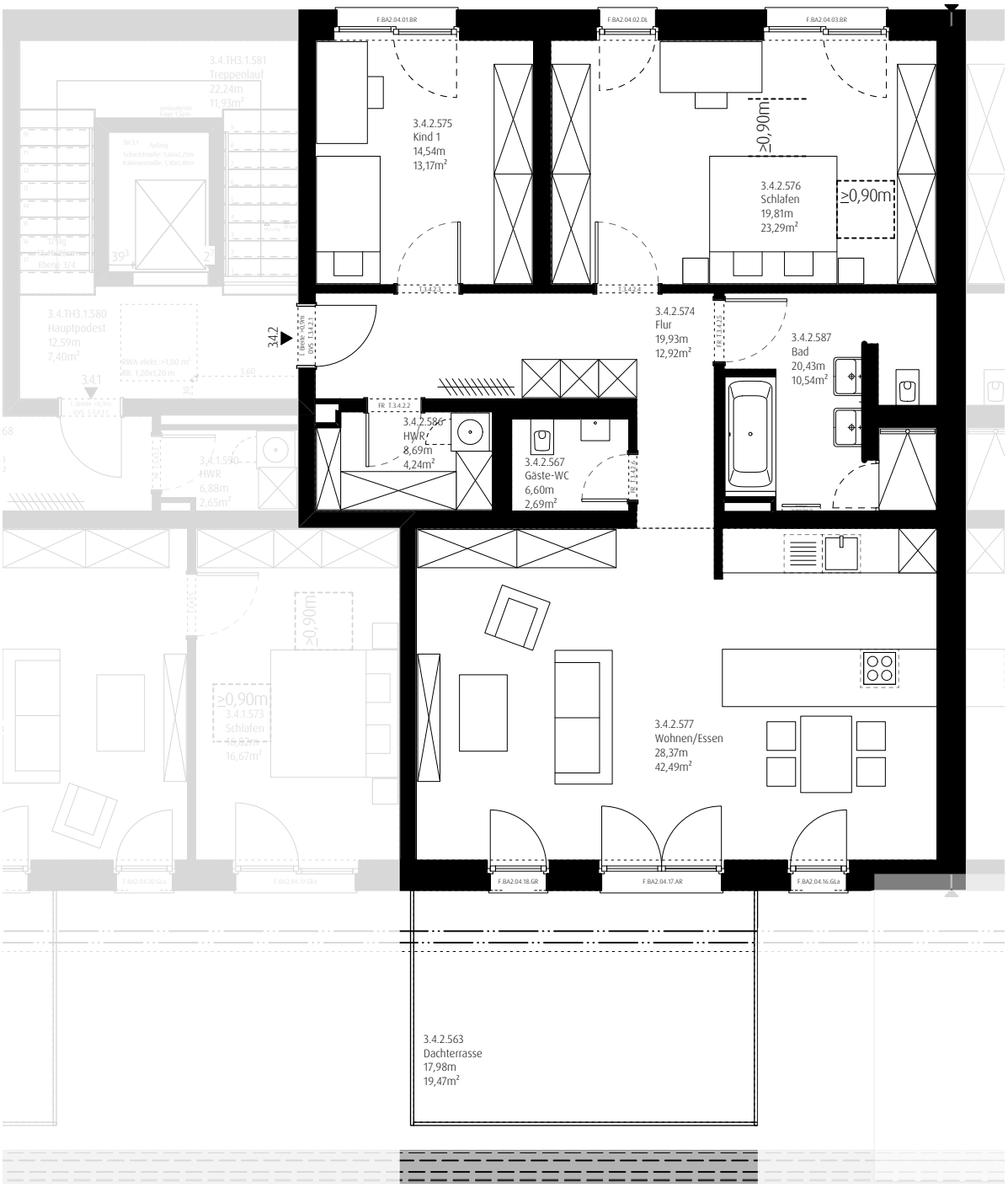

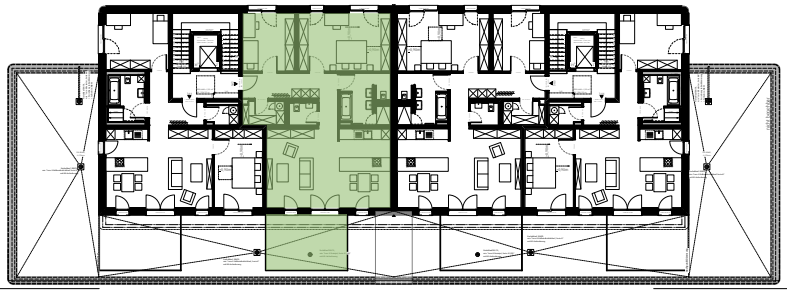

Dresdener Straße 4 – Nürnberg
M 1:100 / M1:500

Grundriss Haus III – 4.Obergeschoss
Wohnung 3.4.2 – 3 Zimmer
mit Dachterrasse
3.U.KA.15 Kellerabteil
gesamt 119,08m²