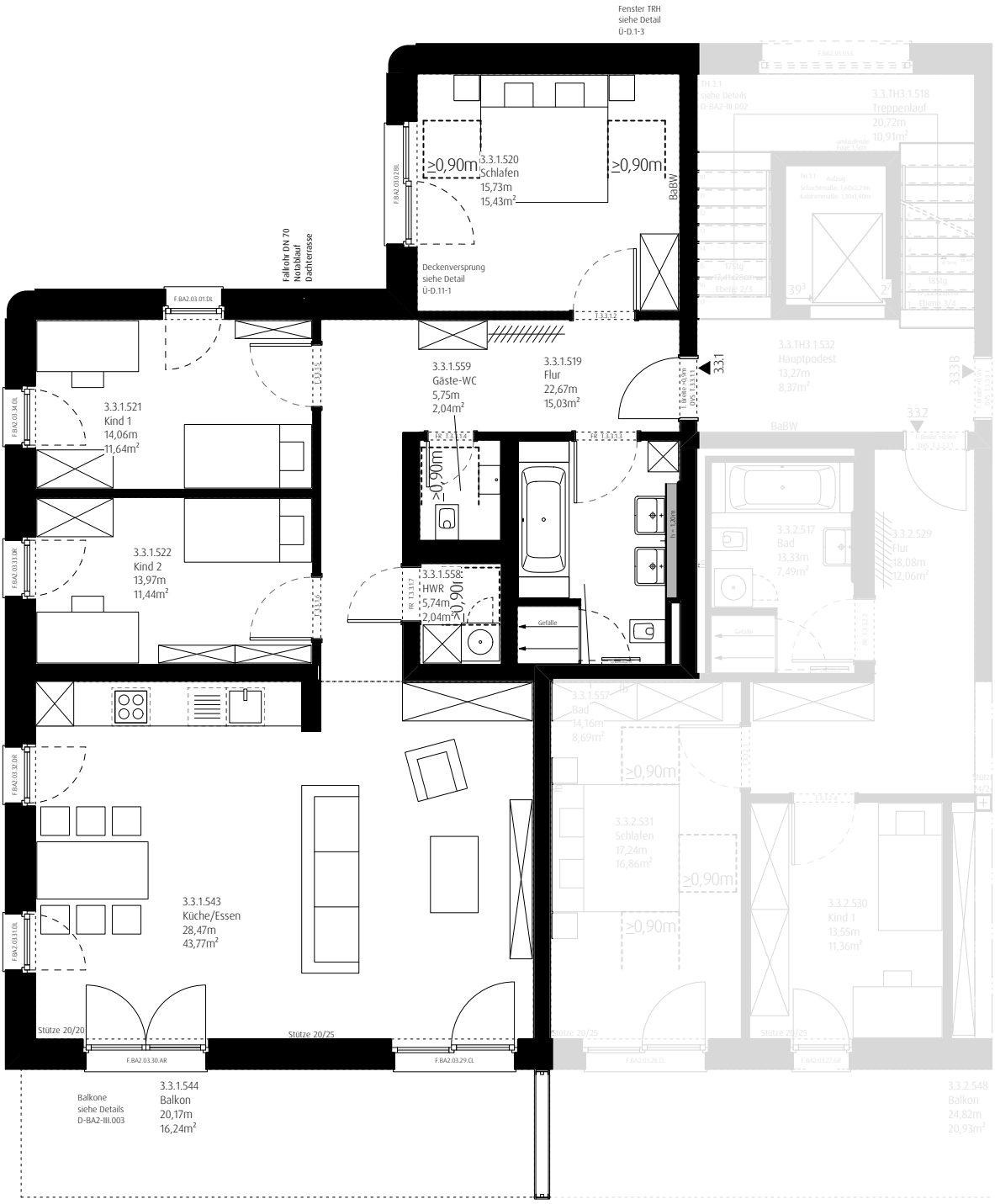

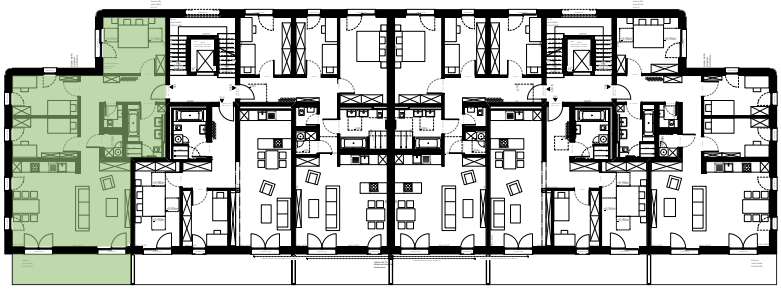

Dresdener Straße 4 – Nürnberg
M 1:100 / M1:500

Grundriss Haus III – 3.Obergeschoss
Wohnung 3.3.1 – 4 Zimmer
mit Balkon
3.U.KA.12 Kellerabteil
gesamt 118,20m²