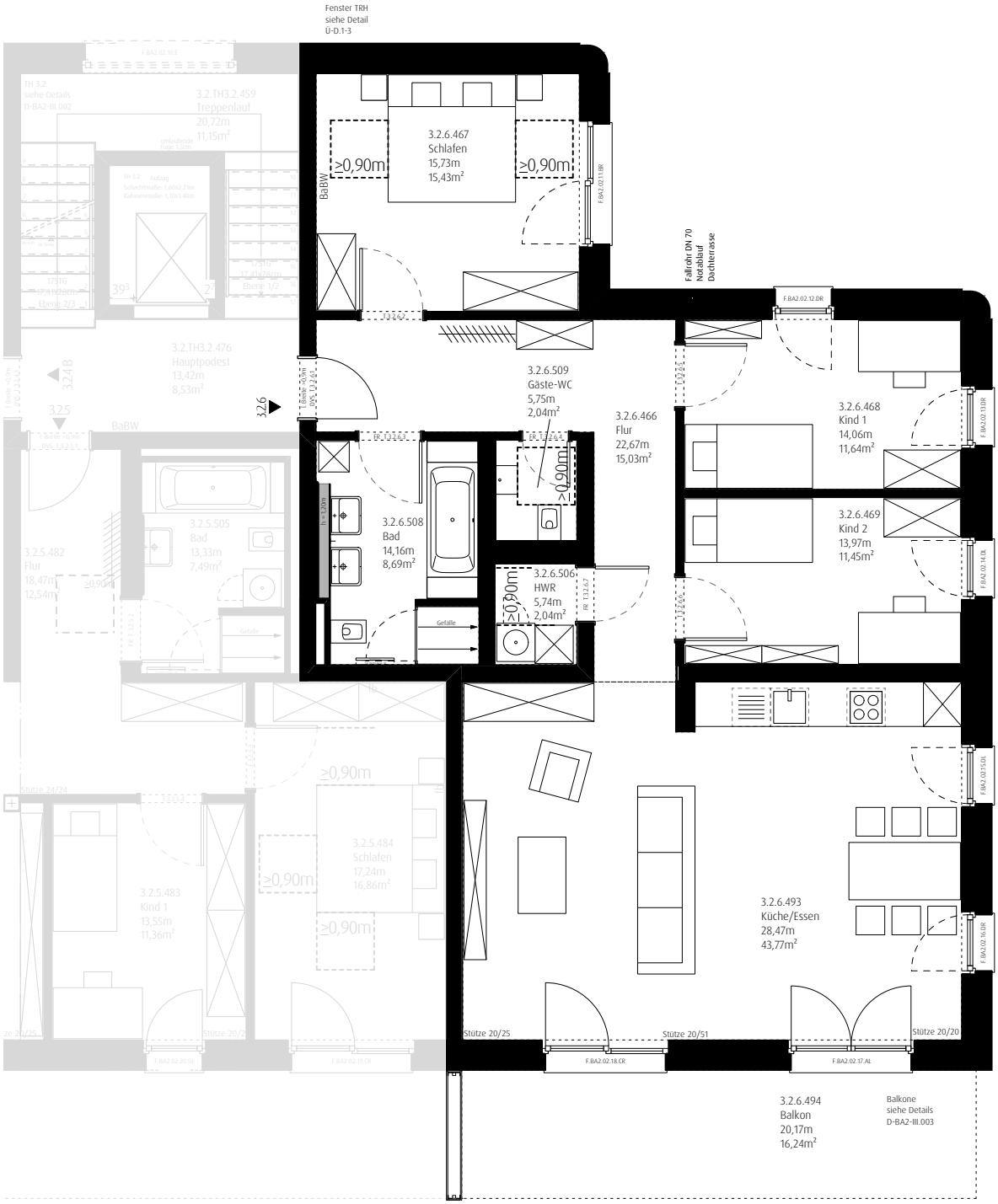

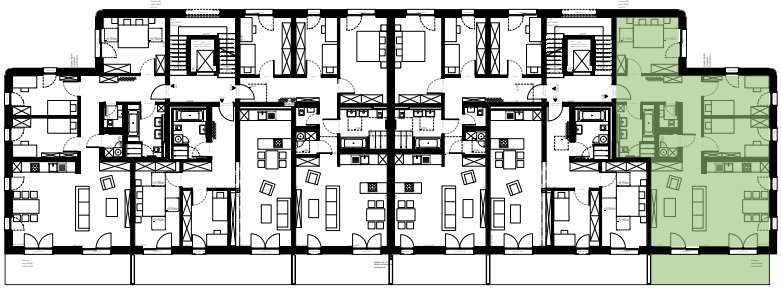

Dresdener Straße 6 – Nürnberg
M 1:100 / M1:500

Grundriss Haus III – 2.Obergeschoss
Wohnung 3.2.6 – 4 Zimmer
mit Balkon
4.U.KA.6 Kellerabteil
gesamt 118,20m²