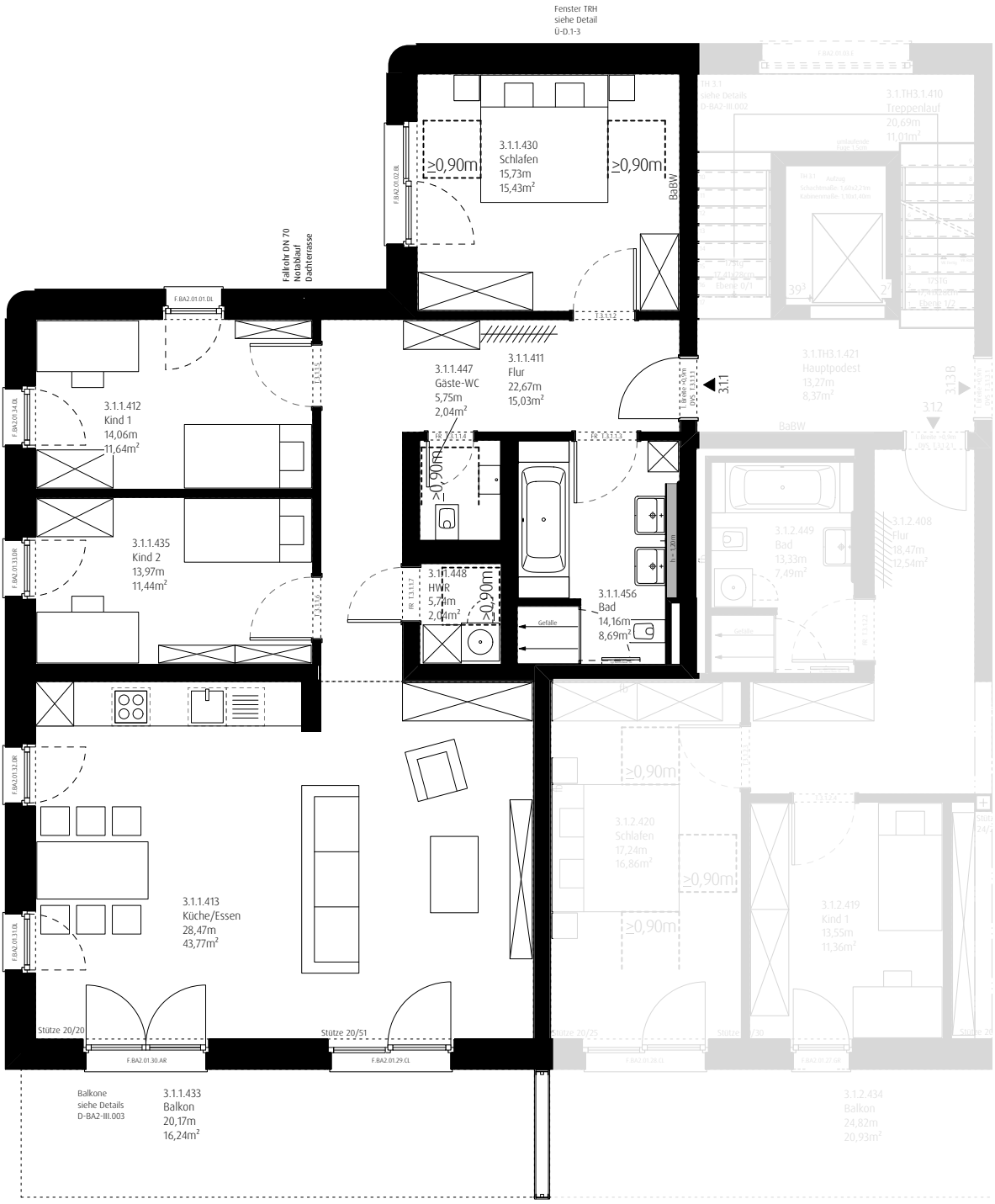

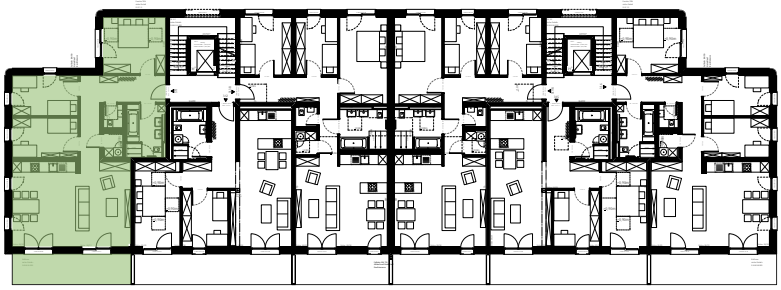

Dresdener Straße 4 – Nürnberg
M 1:100 / M1:500

Grundriss Haus III – 1.Obergeschoss
Wohnung 3.1.1 – 4 Zimmer
mit Balkon
3.U.KA.4 Kellerabteil
gesamt 118,20m²